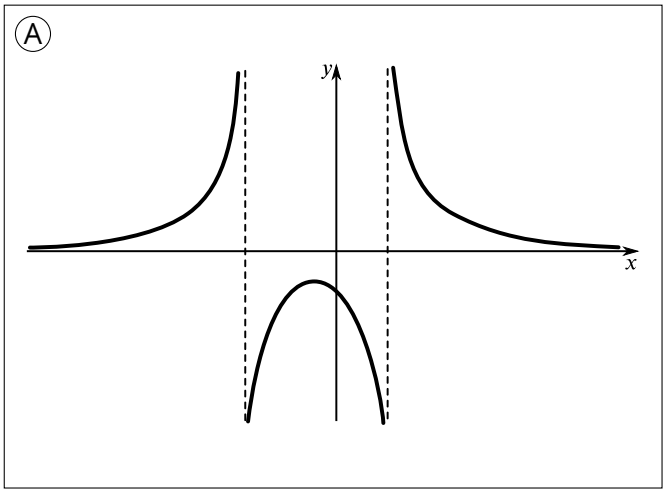

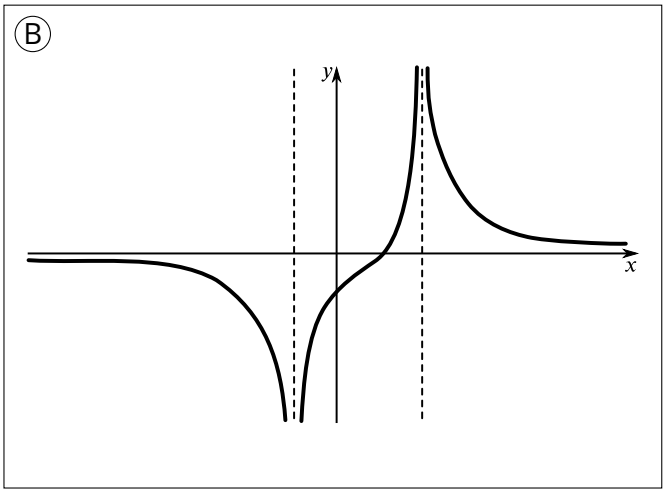

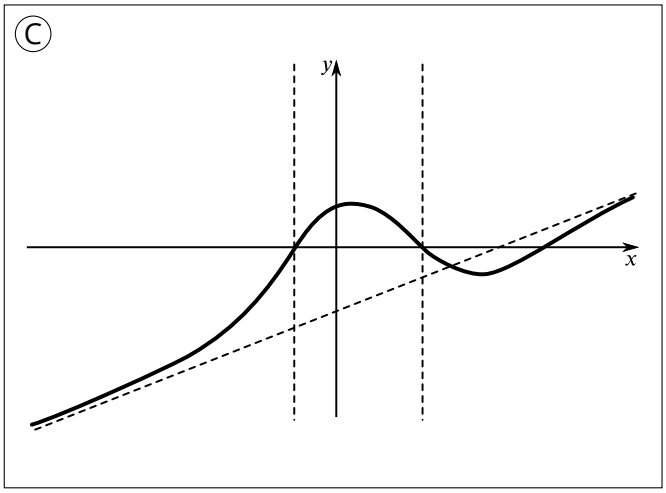

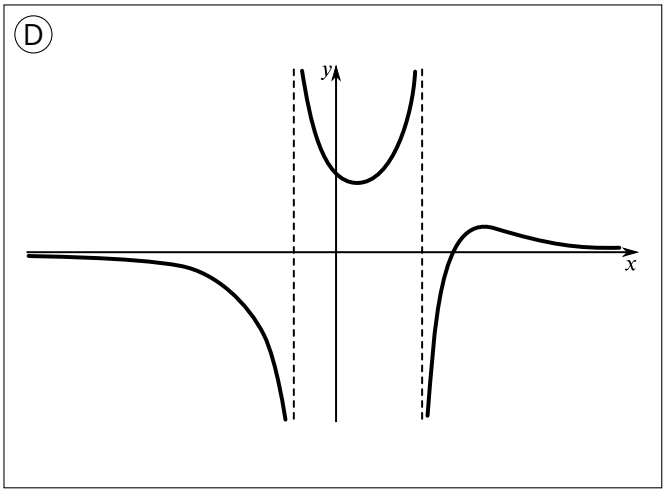

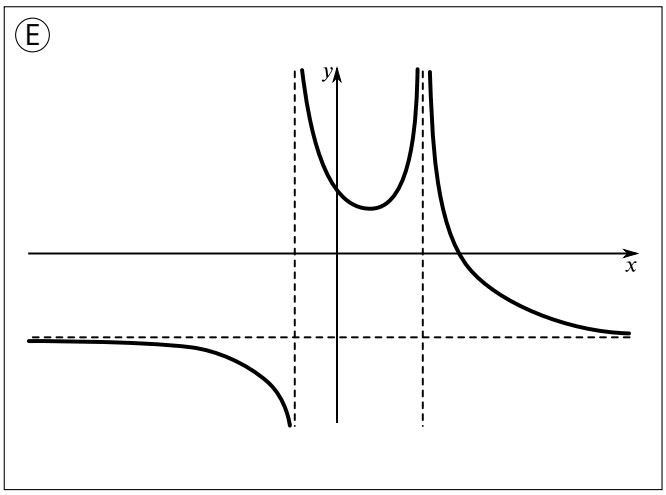

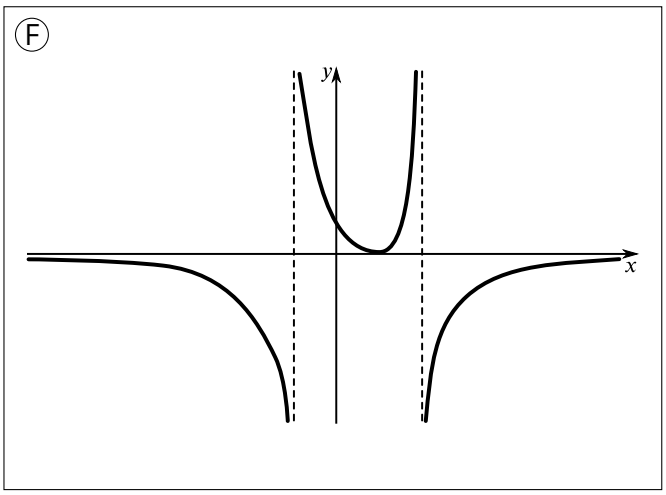

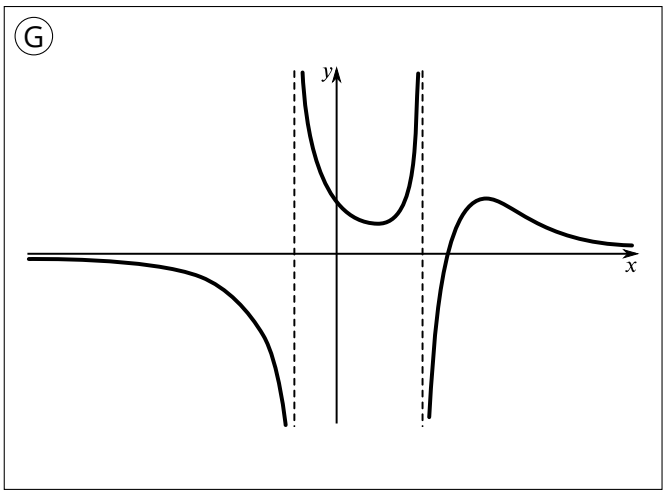

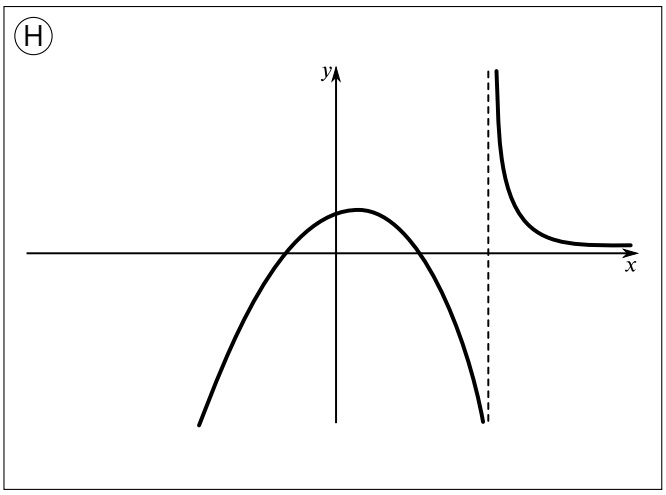

Copyright © University of Cambridge. All rights reserved.
https://undergroundmathematics.org/thinking-about-functions/worth-1000-words